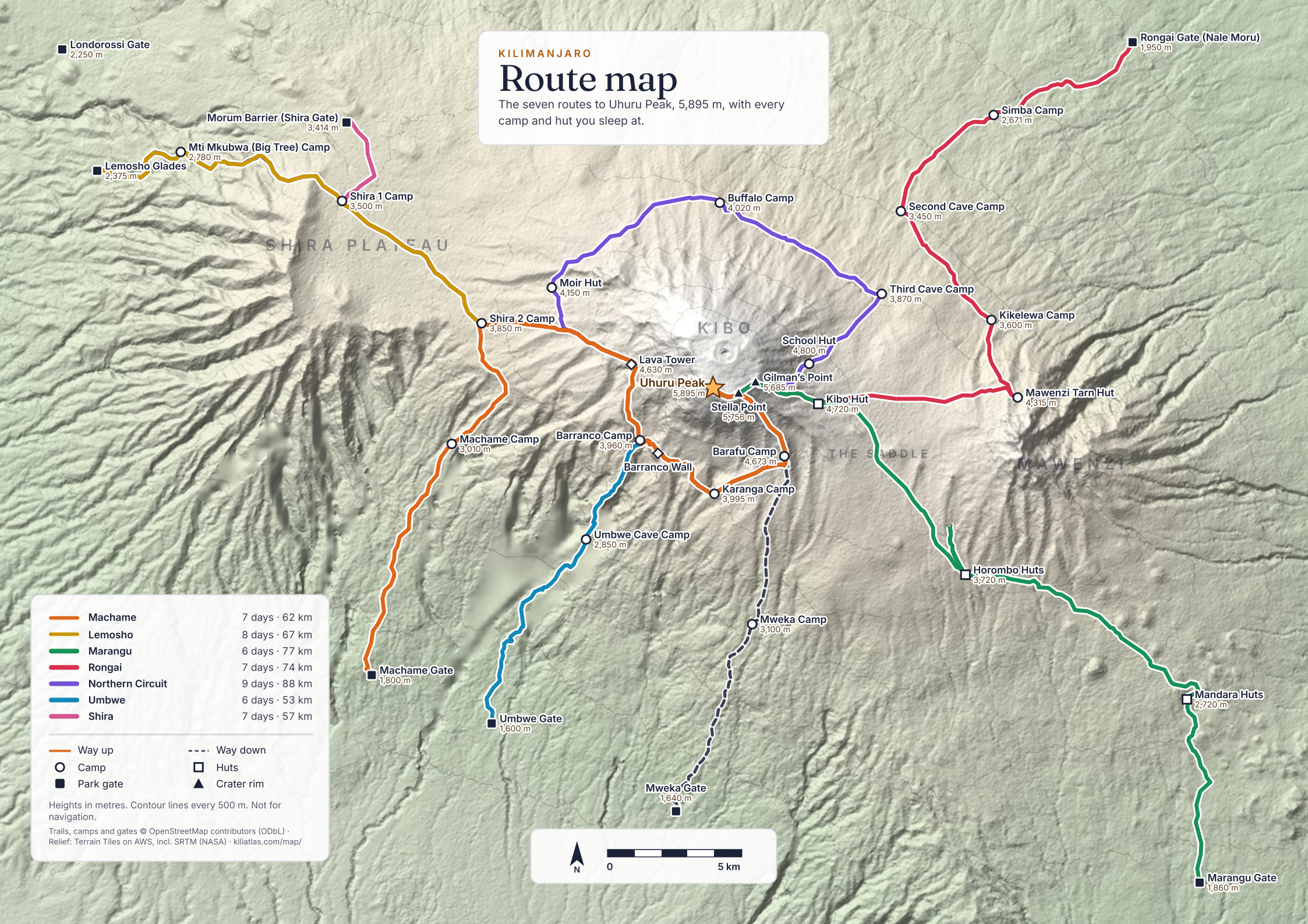
KILIMANJARO
Route map
The seven routes to Uhuru Peak, 5,895 m, with every camp and hut you sleep at.
Londorossi Gate
2,250 m
Morum Barrier (Shira Gate)
3,414 m
Mti Mkubwa (Big Tree) Camp
2,780 m
Lemosho Glades
2,375 m
Shira 1 Camp
3,500 m
SHIRA PLATEAU
Shira 2 Camp
3,850 m
Machame Camp
3,010 m
Machame Gate
1,800 m
Moir Hut
4,150 m
Buffalo Camp
4,020 m
KIBO
Lava Tower
4,630 m
Uhuru Peak
5,895 m
Stella Point
5,756 m
Gilman's Point
5,685 m
School Hut
4,800 m
Third Cave Camp
3,870 m
Barranco Camp
3,960 m
Barranco Wall
Barafu Camp
4,673 m
Karanga Camp
3,995 m
THE SADDLE
Kibo Hut
4,720 m
Umbwe Cave Camp
2,850 m
Umbwe Gate
1,600 m
Mweka Camp
3,100 m
Mweka Gate
1,640 m
Rongai Gate (Nale Moru)
1,950 m
Simba Camp
2,671 m
Second Cave Camp
3,450 m
Kikelewa Camp
3,600 m
Mawenzi Tarn Hut
4,315 m
MAWENZI
Horombo Huts
3,720 m
Mandara Huts
2,720 m
Marangu Gate
1,860 m
Machame 7 days · 62 km
Lemosho 8 days · 67 km
Marangu 6 days · 77 km
Rongai 7 days · 74 km
Northern Circuit 9 days · 88 km
Umbwe 6 days · 53 km
Shira 7 days · 57 km
Way up
Way down
Camp
Huts
Park gate
Crater rim
Heights in metres. Contour lines every 500 m. Not for navigation.
Trails, camps and gates © OpenStreetMap contributors (ODbL) · Relief: Terrain Tiles on AWS, incl. SRTM (NASA) · kiliatlas.com/map/
N
0
5 km